

TRANSITIONAL COLLECTION

2" x 3" J-BOX
(BY OTHERS)

FINISHED WALL (BY OTHERS)

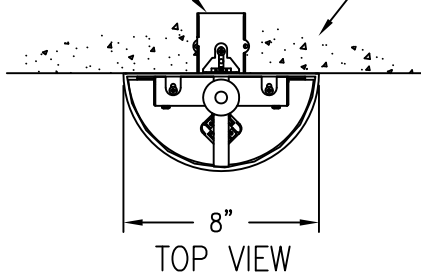

WHITE ACRYLIC BOTTOM
DIFFUSER

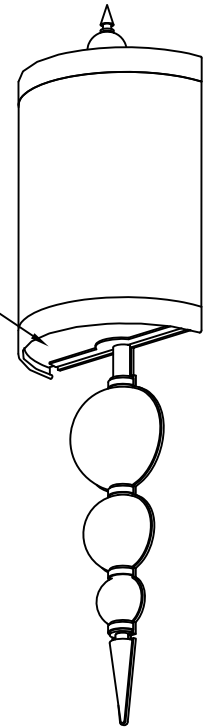

$\phi 1\frac{1}{2}$ " CLEAR GLASS BALL

HALF-ROUND WHITE
LINEN SHADE W/
HARDBACK AND
1" SELF TRIM AT
TOP AND BOTTOM

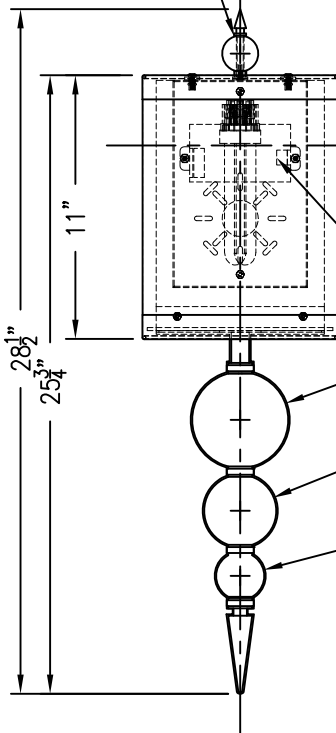

(1) 26W CFQ 4-PIN
G24q-3 LAMP
(BY OTHERS)

(1) ELECTRONIC
BALLAST

$\phi 4$ " CLEAR GLASS
HALF ROUND

$\phi 3$ " CLEAR GLASS
HALF ROUND

$\phi 2$ " CLEAR GLASS
HALF ROUND

POLISHED NICKEL FINIAL

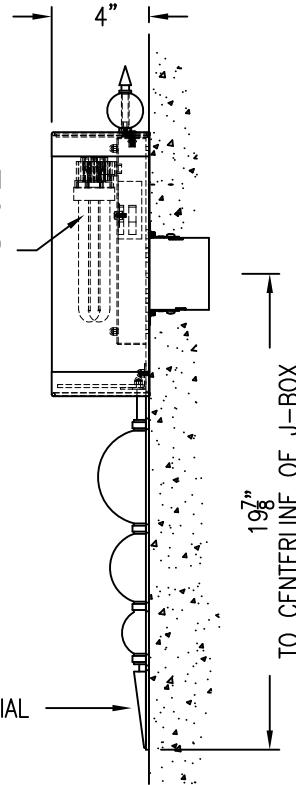

ADA COMPLIANT

CAUTION - DO NOT
PLACE FIXTURE IN
DIRECT SUNLIGHT

PURCHASER: _____ DATE: 7/28/09

JOB NAME: _____ TYPE: _____ QUANTITY: _____

METAL FINISHES
(PN) POLISHED NICKEL
OTHER _____

DIFFUSERS
(1G) WHITE SMOOTH LINEN SHADE
OTHER _____

LAMPING
(1) 26W CFQ 4-PIN G24Q-3 LAMP
OTHER _____
(see below)

VOLTAGE
277V 120V OTHER _____

BALDINGER

BALDINGER ARCHITECTURAL LIGHTING INC
19-02 STEINWAY STREET, ASTORIA, NEW YORK 11105
TEL. (718) 204-5700 FAX. (718) 721-4986

AVON
TC33841-28