

# TRANSITIONAL COLLECTION

2" x 3" J-BOX (BY OTHERS)      FINISHED WALL (BY OTHERS)

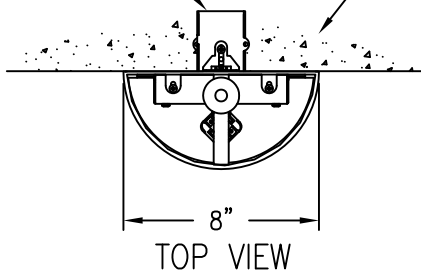

WHITE ACRYLIC BOTTOM DIFFUSER

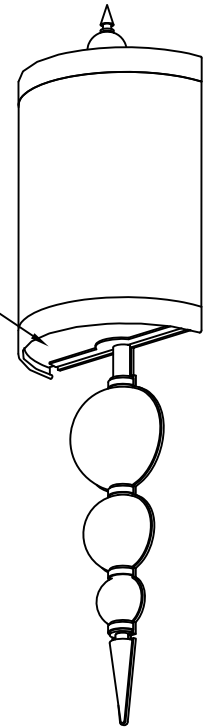

∅1½" CLEAR GLASS BALL      HALF-ROUND WHITE LINEN SHADE W/ HARBACK AND 1" SELF TRIM AT TOP AND BOTTOM

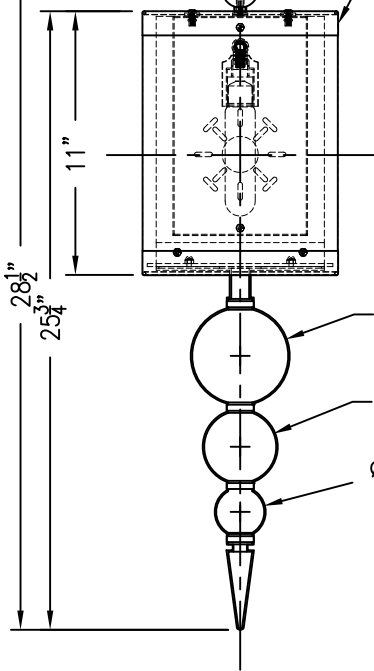

(1) 40W T-10 LAMP (BY OTHERS)

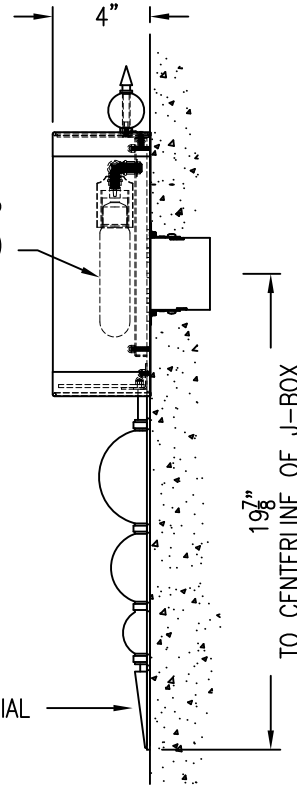

∅4" CLEAR GLASS HALF ROUND  
∅3" CLEAR GLASS HALF ROUND  
∅2" CLEAR GLASS HALF ROUND

ADA COMPLIANT

CAUTION - DO NOT PLACE FIXTURE IN DIRECT SUNLIGHT

PURCHASER: \_\_\_\_\_ DATE: 7/28/09

JOB NAME: \_\_\_\_\_ TYPE: \_\_\_\_\_ QUANTITY: \_\_\_\_\_

METAL FINISHES  
 (PN) POLISHED NICKEL  
 OTHER \_\_\_\_\_

DIFFUSERS  
 (1G) WHITE SMOOTH LINEN SHADE  
 OTHER \_\_\_\_\_

LAMPING  
 1 40W T10 (120V only)  
 OTHER \_\_\_\_\_

VOLTAGE  
 277V    120V    OTHER \_\_\_\_\_

**BALDINGER**

BALDINGER ARCHITECTURAL LIGHTING INC  
19-02 STEINWAY STREET, ASTORIA, NEW YORK 11105  
TEL. (718) 204-5700      FAX. (718) 721-4986

AVON  
TC33841-28